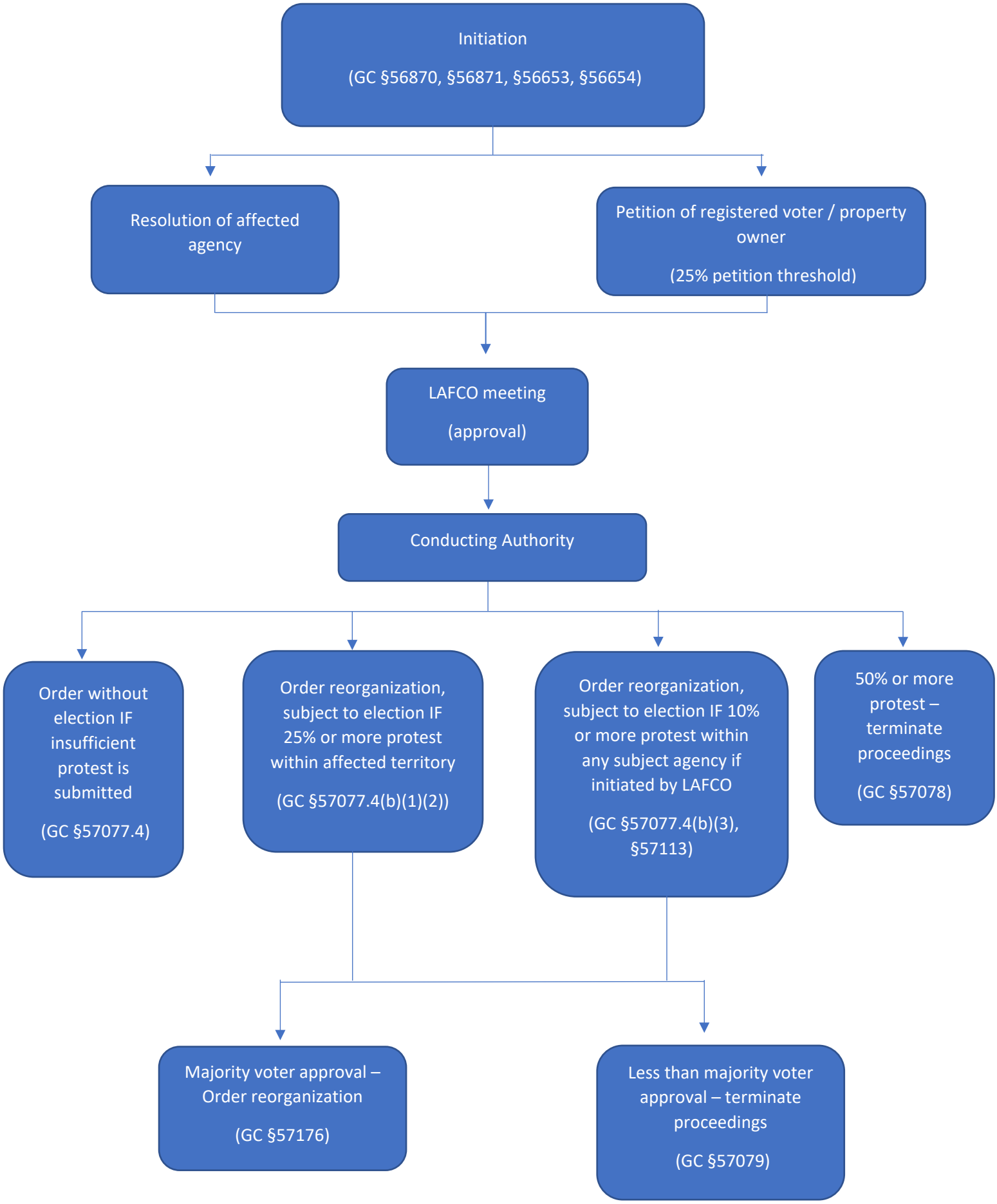District Dissolution and Annexation