District Consolidation – Registered Voter District
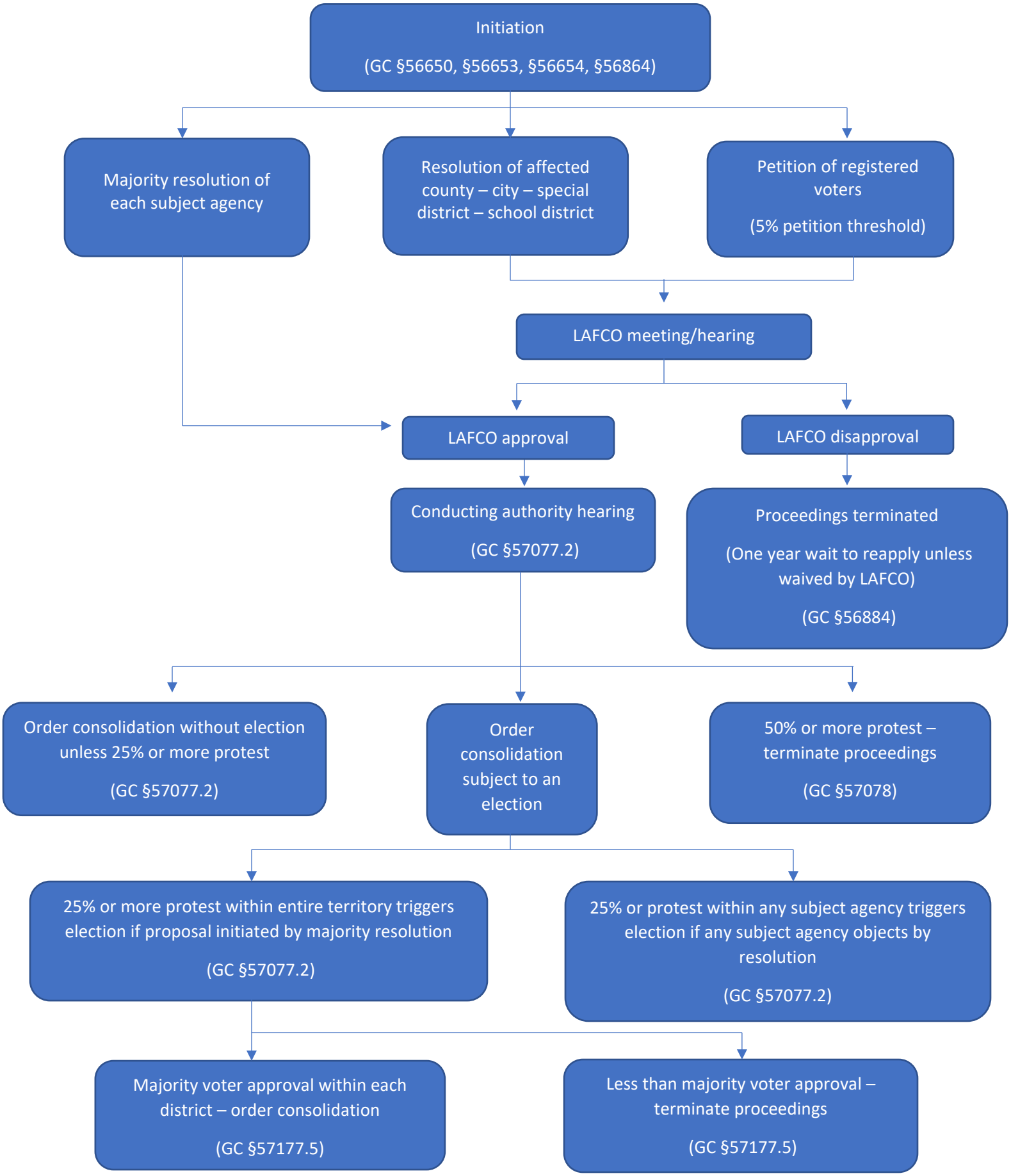
(not initiated by LAFCO)