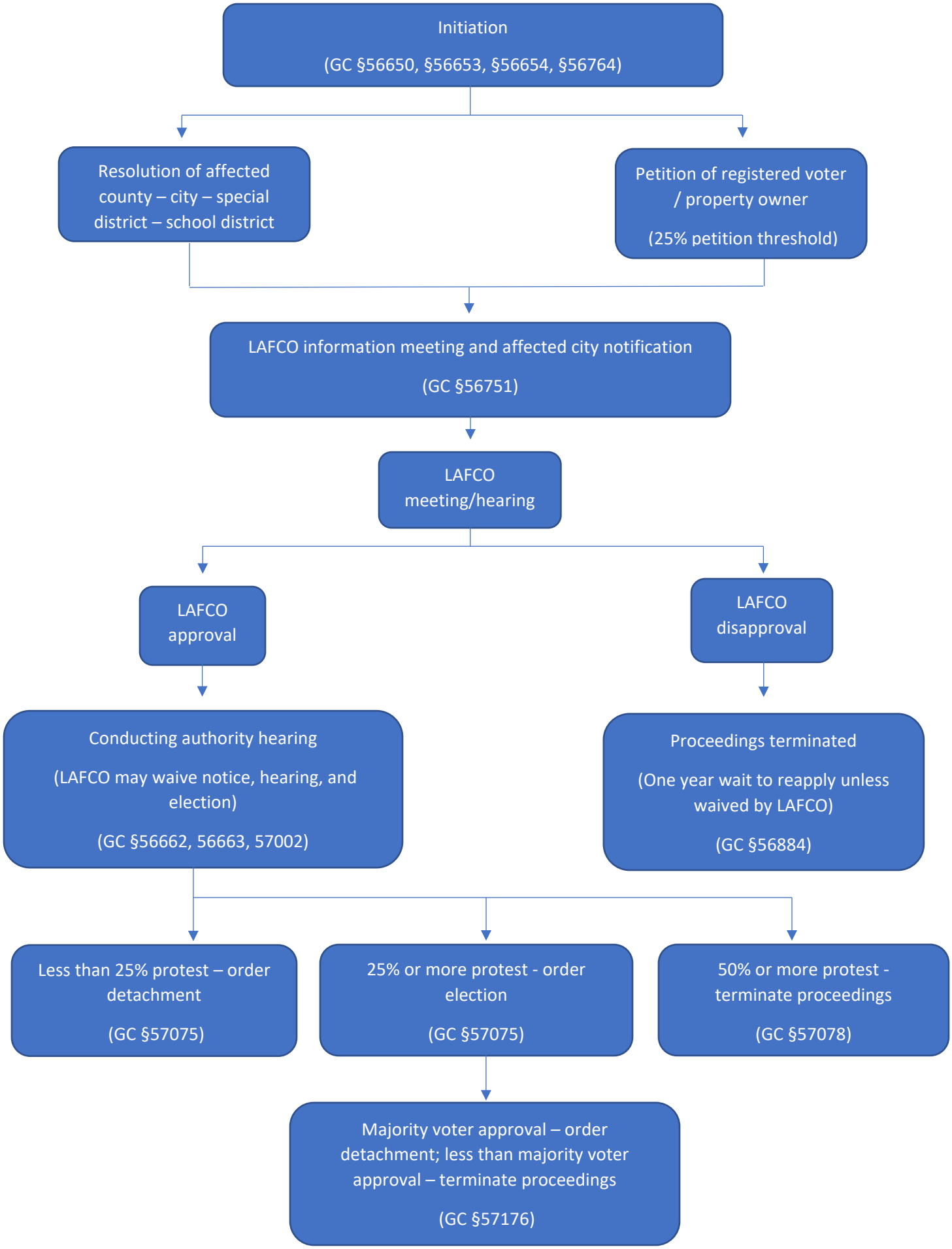Inhabited District Detachment